

- LEGEND**
- ELECTRICAL LIGHT POLE
  - TELSTRA PIT
  - GAS TAP/VALVE
  - GAS METER
  - HYDRANT
  - WATER METER
  - BOUNDARY TRAP
  - STOP VALVE
  - SEWER MAN-HOLE
  - GULLY PIT & LINTEL
  - DRAINAGE PIT
  - SIGN
  - ELECTRIC COLUMN
  - UNKNOWN



#### NOTES

- TREE SPREADS SHOWN 'APPROXIMATELY' ONLY
- VISIBLE SERVICES (AT TIME OF SURVEY) SHOWN ONLY
- NO SERVICE PITS ACCESSED/OPENED SHOWN AS LABELED
- BOUNDARIES BY THE TITLE DIAGRAM ONLY,(NOT SURVEYED)
- ALL PITS SHOULD BE ACCESSED, CONFIRMED AND HAVE SUBSURFACE EXTENTS MEASURED BY THE RELEVANT AUTHORITIES, PRIOR TO ADOPTION.
- ALL PIPES, CABLES & DUCTS IN THE EXCAVATION AREA SHOULD BE ACCURATELY LOCATED BY A "PIPE LOCATOR" OR BY THE RELEVANT AUTHORITY, PRIOR TO ANY EXCAVATION IS UNDERTAKEN.

WINDOW/DOOR TABLE				
No.	Sil RL:	Width	Height	Type
A	60.76	0.72	2.20	WIN
B	58.20	0.90	2.10	WIN
C	60.90	0.82	2.10	WIN
D	60.90	1.50	2.10	WIN
E	64.69	1.85	1.10	WIN
F	62.08	1.53	1.00	WIN
G	60.90	0.89	2.10	DOOR

SHEET 1/4



**Peak Surveying Services**  
Engineering Surveyors  
peaksurveying.com.au  
P.O. Box 679  
Milsons Point NSW 1565

**PO BOX 679**  
**MILSONS POINT, NSW, 1565**  
**Ph: (04) 04 140 758**  
**Web: peaksurveying.com.au**  
**Email: martin@peaksurveying.com.au**

DETAIL SURVEY @  
Walter Street  
Willoughby, NSW, 2068  
CLIENT: Walter Projects Pty Ltd ATF

JOB No: 16-798  
SURVEYED ON: 20/01/17  
BY: M ELLIOTT & V WANG  
DRAWN ON: 24/01/2017  
BY: T PELL

SCALE: 1:200 (@A1)/ 1:400(@A3)  
NORTH: MGA (by SCIMS)  
DATUM: PM22119 RL:49.961(AHD)  
CONTOUR INT: 2.5/0.5



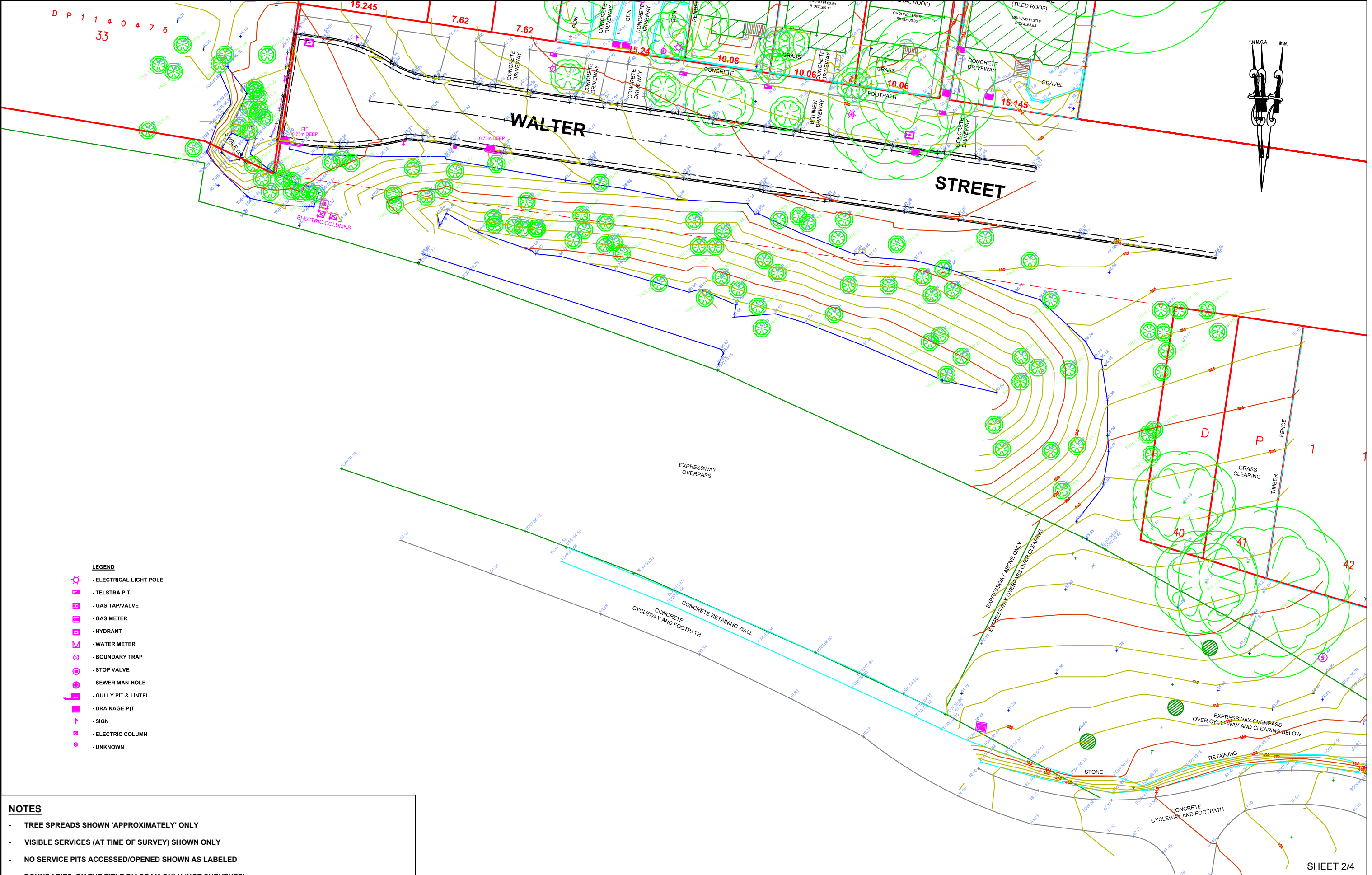

- LEGEND
- ELECTRICAL LIGHT POLE
  - TELSTRA PIT
  - GAS TAP/VALVE
  - GAS METER
  - HYDRANT
  - WATER METER
  - BOUNDARY TRAP
  - STOP VALVE
  - SEWER MAN-HOLE
  - GULLY PIT & LINTEL
  - DRAINAGE PIT
  - SIGN
  - ELECTRIC COLUMN
  - UNKNOWN

NOTES

- TREE SPREADS SHOWN 'APPROXIMATELY' ONLY
- VISIBLE SERVICES (AT TIME OF SURVEY) SHOWN ONLY
- NO SERVICE PITS ACCESSED/OPENED SHOWN AS LABELED
- BOUNDARIES BY THE TITLE DIAGRAM ONLY,(NOT SURVEYED)
- ALL PITS SHOULD BE ACCESSED, CONFIRMED AND HAVE SUBSURFACE EXTENTS MEASURED BY THE RELEVANT AUTHORITIES, PRIOR TO ADOPTION.
- ALL PIPES, CABLES & DUCTS IN THE EXCAVATION AREA SHOULD BE ACCURATELY LOCATED BY A "PIPE LOCATOR" OR BY THE RELEVANT AUTHORITY, PRIOR TO ANY EXCAVATION IS UNDERTAKEN.



**Peak Surveying Services**  
Engineering Surveyors  
peaksurveying.com.au  
P.O. Box 679  
Milsons Point NSW 1565

**PO BOX 679**  
**MILSONS POINT, NSW, 1565**  
**Ph: (04) 04 140 758**  
**Web: peaksurveying.com.au**  
**Email: martin@peaksurveying.com.au**

DETAIL SURVEY @  
Walter Street  
Willoughby, NSW, 2068  
CLIENT: Walter Projects Pty Ltd ATF

JOB No: 16-798  
SURVEYED ON: 20/01/17  
BY: M ELLIOTT & V WANG  
DRAWN ON: 24/01/2017  
BY: T PELL

SCALE: 1:200 (@A1)/ 1:400(@A3)  
NORTH: MGA (by SCIMS)  
DATUM: PM22119 RL:49.961(AHD)  
CONTOUR INT: 2.5/0.5

SHEET 2/4

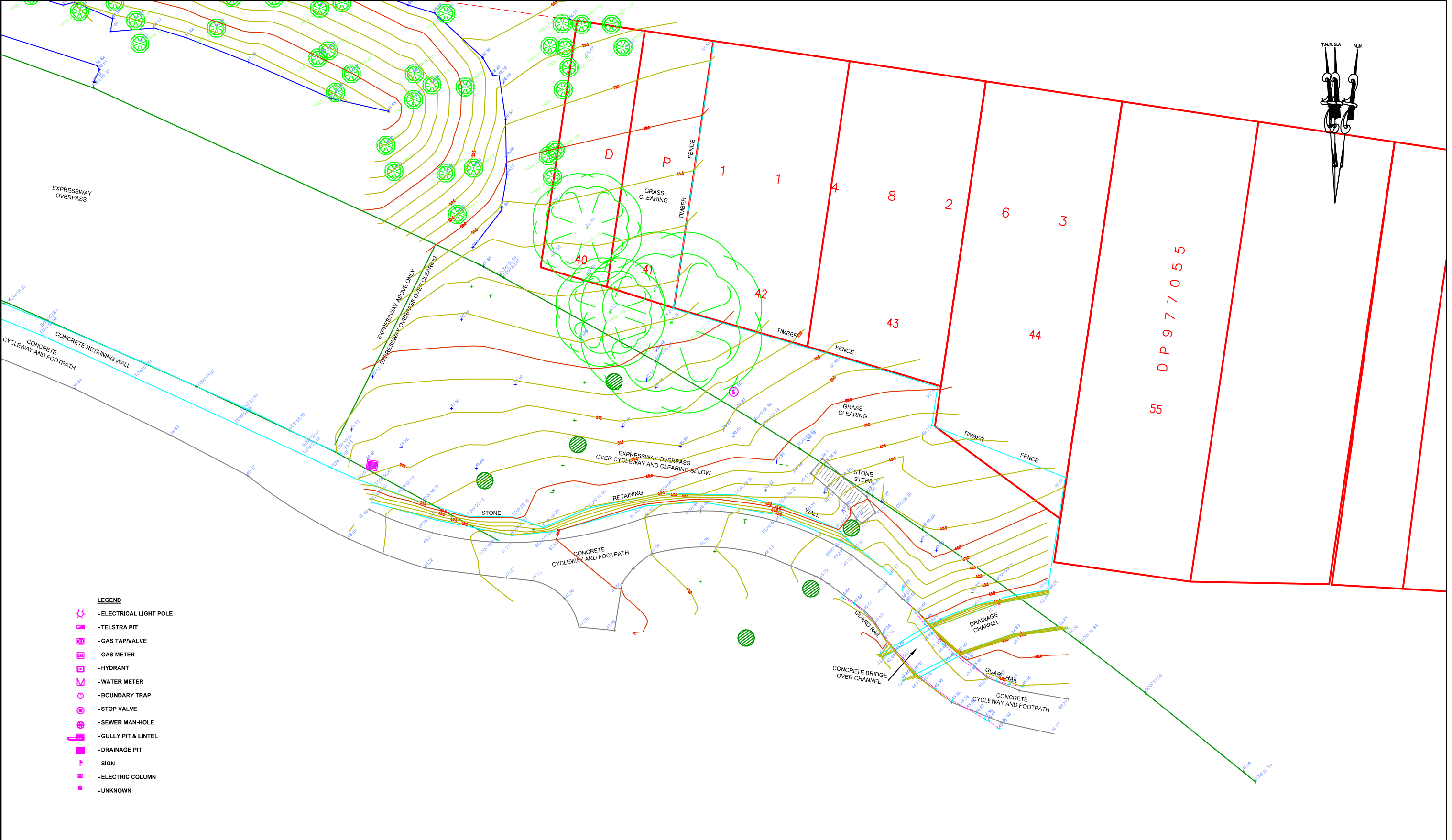

**NOTES**

- TREE SPREADS SHOWN 'APPROXIMATELY' ONLY
- VISIBLE SERVICES (AT TIME OF SURVEY) SHOWN ONLY
- NO SERVICE PITS ACCESSED/OPENED SHOWN AS LABELED
- BOUNDARIES BY THE TITLE DIAGRAM ONLY,(NOT SURVEYED)
- ALL PITS SHOULD BE ACCESSED, CONFIRMED AND HAVE SUBSURFACE EXTENTS MEASURED BY THE RELEVANT AUTHORITIES, PRIOR TO ADOPTION.
- ALL PIPES, CABLES & DUCTS IN THE EXCAVATION AREA SHOULD BE ACCURATELY LOCATED BY A "PIPE LOCATOR" OR BY THE RELEVANT AUTHORITY, PRIOR TO ANY EXCAVATION IS UNDERTAKEN.

**LEGEND**

BB DENOTES BOTTOM OF BANK  
TB DENOTES TOP OF BANK  
BOW DENOTES BOTTOM OF FREEWAY SOUND WALL  
TOW DENOTES TOP OF FREEWAY SOUND WALL  
US UNDERSIDE OF FREEWAY



**Peak Surveying**  
ABN 14 357 738 834

**Peak Surveying Services**  
Engineering Surveyors  
peaksurveying.com.au  
P.O. Box 679  
Milsons Point NSW 1565

**PO BOX 679**  
**MILSONS POINT, NSW, 1565**  
**Ph: (04) 04 140 758**  
**Web: peaksurveying.com.au**  
**Email: martin@peaksurveying.com.au**

DETAIL SURVEY @  
Walter Street  
Willoughby, NSW, 2068  
  
CLIENT: Walter Projects Pty Ltd ATF

JOB No: 16-798
SURVEYED ON: 20/01/17 BY: M ELLIOTT & V WANG
DRAWN ON: 24/01/2017 BY: T PELL

SCALE: 1:200 (@A1)/ 1:400(@A3)
NORTH: MGA (by SCIMS)
DATUM: PM22119 RL:49.961(AHD)
CONTOUR INT: 2.5/0.5

TREE SIZE TABLE			
No.	Dia	Spread	Height
1	0.30	9.00	11.00
2	0.20	9.00	9.00
3	0.20	9.00	8.00
4	0.25	6.00	9.00
5	0.30	3.50	9.00
7	0.45	6.00	14.00
8	0.25	2.00	13.00
9	0.40	5.00	15.00
10	0.20	2.00	13.00
11	0.50	11.00	8.00
12	0.30	6.00	8.00
13	0.25	5.00	7.00
14	0.30	5.00	10.00
15	0.25	3.00	9.00
16	0.30	6.00	13.00
17	0.50	8.00	13.00
18	0.30	6.00	6.00
19	0.20	5.00	9.00
20	0.50	6.00	13.00
21	0.20	6.00	6.00
22	0.20	4.00	6.00
23	0.20	5.00	6.00
29	0.30	6.00	5.00
30	0.25	5.00	5.00
31	0.30	6.00	8.00

32	0.30	7.00	5.00
33	0.15	4.00	5.00
34	0.25	4.00	9.00
35	0.20	4.00	6.00
36	0.25	3.00	7.00
37	0.25	4.00	7.00
38	0.35	5.00	6.00
39	0.25	6.00	9.00
42	0.20	4.00	5.00
43	0.25	3.00	7.00
44	0.20	3.00	6.00
45	0.40	6.00	6.00
46	0.40	6.00	12.00
47	0.70	14.00	12.00
48	0.30	4.00	7.00
50	0.30	5.00	5.00
51	0.35	5.00	5.00
52	0.20	5.00	5.00
53	0.20	5.00	5.00
56	0.25	5.00	5.00
57	0.20	3.00	7.00
58	0.20	4.00	5.00
59	0.35	7.00	12.00
60	0.40	12.00	12.00
61	0.40	5.00	8.00
62	0.25	3.00	5.00
63	0.15	4.00	7.00
64	0.20	3.00	7.00

65	0.20	3.00	5.00
66	0.30	5.00	5.00
67	0.30	4.00	4.00
68	0.15	4.00	6.00
69	0.15	3.00	6.00
70	0.20	5.00	5.00
71	0.15	3.00	9.00
72	0.50	3.00	6.00
73	0.25	3.00	7.00
74	0.25	5.00	7.00
75	0.25	4.00	10.00
76	0.30	5.00	10.00
77	0.10	2.00	9.00
78	0.30	3.00	10.00
79	0.30	2.00	9.00
80	0.10	1.00	10.00
81	0.10	1.00	8.00
82	0.15	2.00	9.00
83	0.10	1.00	8.00
84	0.20	2.00	9.00
85	0.40	4.00	10.00
86	0.35	2.00	10.00
87	0.20	2.00	8.00
88	0.15	1.00	8.00
89	0.45	4.00	10.00
90	0.40	4.00	10.00
91	0.45	6.00	8.00
92	0.12	1.00	8.00

93	0.40	4.00	13.00
94	0.40	6.00	9.00
95	0.30	3.00	11.00
96	0.20	1.00	7.00
97	0.80	4.00	6.00
98	0.15	4.00	9.00
99	0.20	4.00	9.00
100	0.90	6.00	6.00
102	0.15	4.00	8.00
103	0.20	5.00	7.00
105	0.25	5.00	6.00
106	0.25	5.00	6.00
107	0.60	6.00	8.00
108	0.20	4.00	6.00
109	0.20	4.00	6.00
110	0.60	6.00	12.00
111	0.30	2.00	6.00
112	0.40	3.00	6.00
113	0.20	4.00	6.00
114	0.80	6.00	8.00
115	0.50	8.00	8.00
116	0.20	3.00	3.00
117	0.20	5.00	12.00
118	1.20	6.00	12.00
119	0.30	6.00	12.00
120	0.40	10.00	14.00

NOTES

- TREE SPREADS SHOWN 'APPROXIMATELY' ONLY
- VISIBLE SERVICES (AT TIME OF SURVEY) SHOWN ONLY
- NO SERVICE PITS ACCESSED/OPENED SHOWN AS LABELED
- BOUNDARIES BY THE TITLE DIAGRAM ONLY,(NOT SURVEYED)
- ALL PITS SHOULD BE ACCESSED, CONFIRMED AND HAVE SUBSURFACE EXTENTS MEASURED BY THE RELEVANT AUTHORITIES, PRIOR TO ADOPTION.
- ALL PIPES, CABLES & DUCTS IN THE EXCAVATION AREA SHOULD BE ACCURATELY LOCATED BY A "PIPE LOCATOR" OR BY THE RELEVANT AUTHORITY, PRIOR TO ANY EXCAVATION IS UNDERTAKEN.



Peak Surveying Services  
Engineering Surveyors  
peaksurveying.com.au  
P.O. Box 679  
Milsoms Point NSW 1565

PO BOX 679  
MILSONS POINT, NSW, 1565  
Ph: (04) 04 140 758  
Web: peaksurveying.com.au  
Email: martin@peaksurveying.com.au

DETAIL SURVEY @  
Walter Street  
Willoughby, NSW, 2068

CLIENT: Walter Projects Pty Ltd ATF

JOB No: 16-798  
SURVEYED ON: 20/01/17  
BY: M ELLIOTT & V WANG  
DRAWN ON: 24/01/2017  
BY: T PELL

SCALE: 1:200 (@A1)/ 1:400(@A3)  
NORTH: MGA (by SCIMS)  
DATUM: PM22119 RL:49.961(AHD)  
CONTOUR INT: N/A